

| LEGEND | |
|--------------------------------------|----------|
| PLANNING AREA | [Symbol] |
| EXISTING LEVELS | [Symbol] |
| PROPOSED LEVELS | [Symbol] |
| STONE GRAVEL SURFACES | [Symbol] |
| VEGETATED ROADSIDE SWALE | [Symbol] |
| PROPOSED LINE CABLE INTERFACE TOWER | [Symbol] |
| ATRY - PORTLACE 110 kV OVERHEAD LINE | [Symbol] |
| BOUNDARY FENCE | [Symbol] |

- NOTES:
- FOR DRAINAGE DETAILS PLEASE SEE DRAWING NO. PE610-D002-004-001 TO PE610-D002-004-009
 - ORDNANCE SURVEY IRELAND LICENCE NO. 0023709-13
COPYRIGHT ORDNANCE SURVEY IRELAND GOVERNMENT OF IRELAND

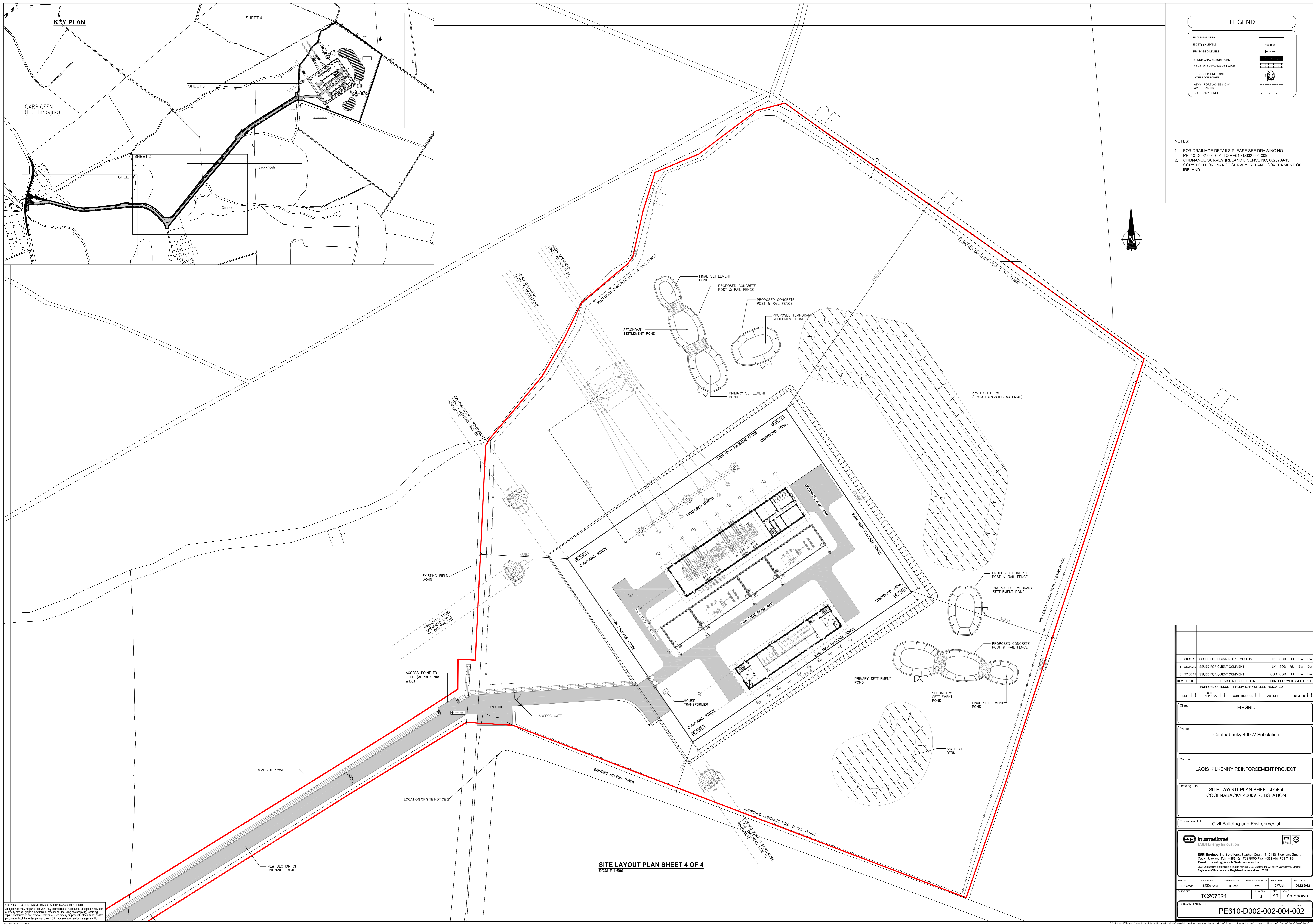
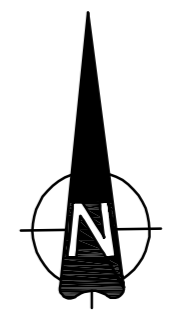

SITE LAYOUT PLAN SHEET 4 OF 4
SCALE 1:500

| REV | DATE | REVISION DESCRIPTION | DRN | PROJ | CHK | APP |
|-----|----------|--------------------------------|-----|------|-----|-------|
| 2 | 06.12.12 | ISSUED FOR PLANNING PERMISSION | LK | SCD | RS | BW DW |
| 1 | 25.10.12 | ISSUED FOR CLIENT COMMENT | LK | SCD | RS | BW DW |
| 0 | 27.08.12 | ISSUED FOR CLIENT COMMENT | SCD | SCD | RS | BW DW |

PURPOSE OF ISSUE - PRELIMINARY UNLESS INDICATED

TENDER CLIENT APPROVAL CONSTRUCTION AS-BUILT REVISION

Client: **EIRGRID**

Project: **Coolnabacky 400kV Substation**

Contract: **LAOIS KILKENNY REINFORCEMENT PROJECT**

Drawing Title: **SITE LAYOUT PLAN SHEET 4 OF 4 COOLNABACKY 400kV SUBSTATION**

Production Unit: **Civil Building and Environmental**

ES&I International
ES&I Energy Innovation

ES&I Engineering Solutions, Stephen Court, 18-21 St. Stephen's Green, Dublin 2, Ireland. Tel: +353 (0) 753 8000 Fax: +353 (0) 753 7186
Email: info@esandinternational.ie Web: www.esandinternational.ie
ES&I Engineering Solutions is a trading name of ES&I Engineering & Facility Management Limited. Registered Office in Dublin No. 102456

| NAME | PROJ | ISSUED BY | ISSUED DATE | ISSUED TIME | ISSUED DATE |
|-------------|--------------|-----------|-------------|-------------|-------------|
| L. KILKINNY | S. O'DONOVAN | R. SCOTT | 8.11.12 | D. WARD | 06.12.2012 |

| CLIENT REF | NO. OF SHEETS | NO. OF SHEETS | NO. OF SHEETS | NO. OF SHEETS |
|------------|---------------|---------------|---------------|---------------|
| TC207324 | 3 | AD | As Shown | |

DRAWING NUMBER: **PE610-D002-002-004-002**

COPYRIGHT © ES&I ENGINEERING & FACILITY MANAGEMENT LIMITED. All rights reserved. No part of this work may be reproduced or copied in any form or by any means - graphic, electronic or mechanical, including photocopying, recording, taping or information processing, system or used for any purpose other than its designated purpose, without the written consent of ES&I Engineering & Facility Management Ltd.